

Planning Permit No. B/20634/69/96
APPROVED
 SUBJECT TO THE CONDITIONS IN THIS OFFICE LETTER.
 No. B/21638/95 Date 2.7.76
 FOR MEMBER SECRETARY
 MADRAS METROPOLITAN
 DEVELOPMENT AUTHORITY
 MADRAS - 600 008.

PROPOSED RESIDENTIAL
 BUILDING AT 108, RS NO
 181, TS NO 24, BLOCK NO 47,
 KAMATCHIPURAM 1ST STREET
 WEST MAMBALAM
 MADRAS-33

Revised Plan
 Dt. 6.1.96

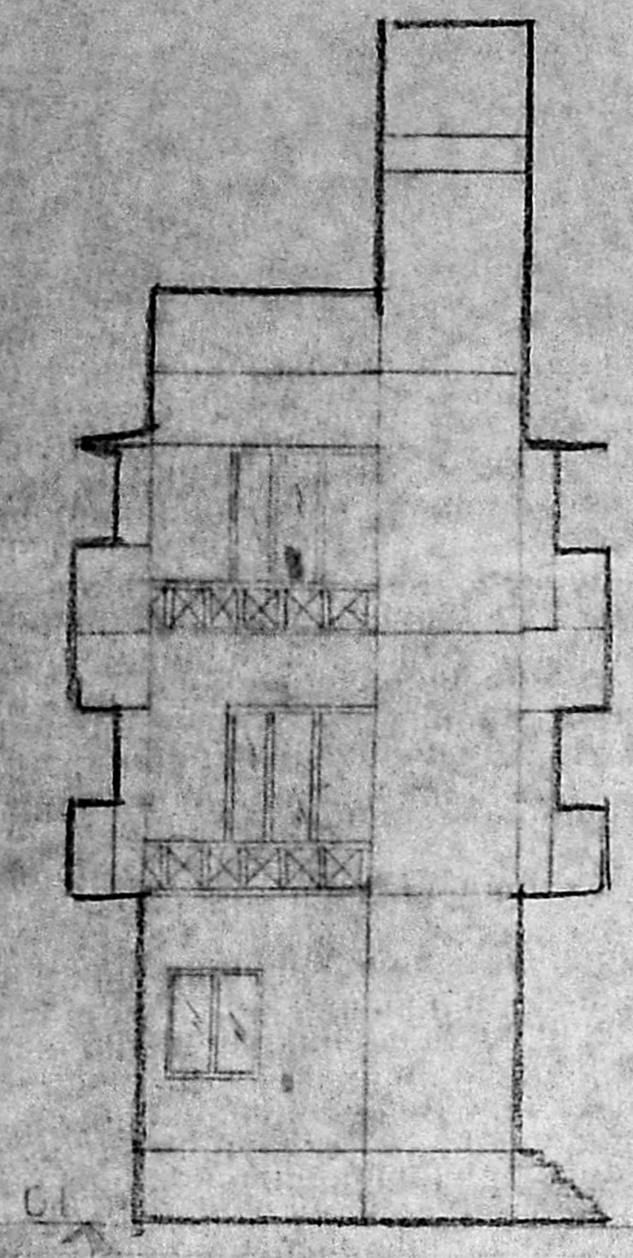

ELEVATION

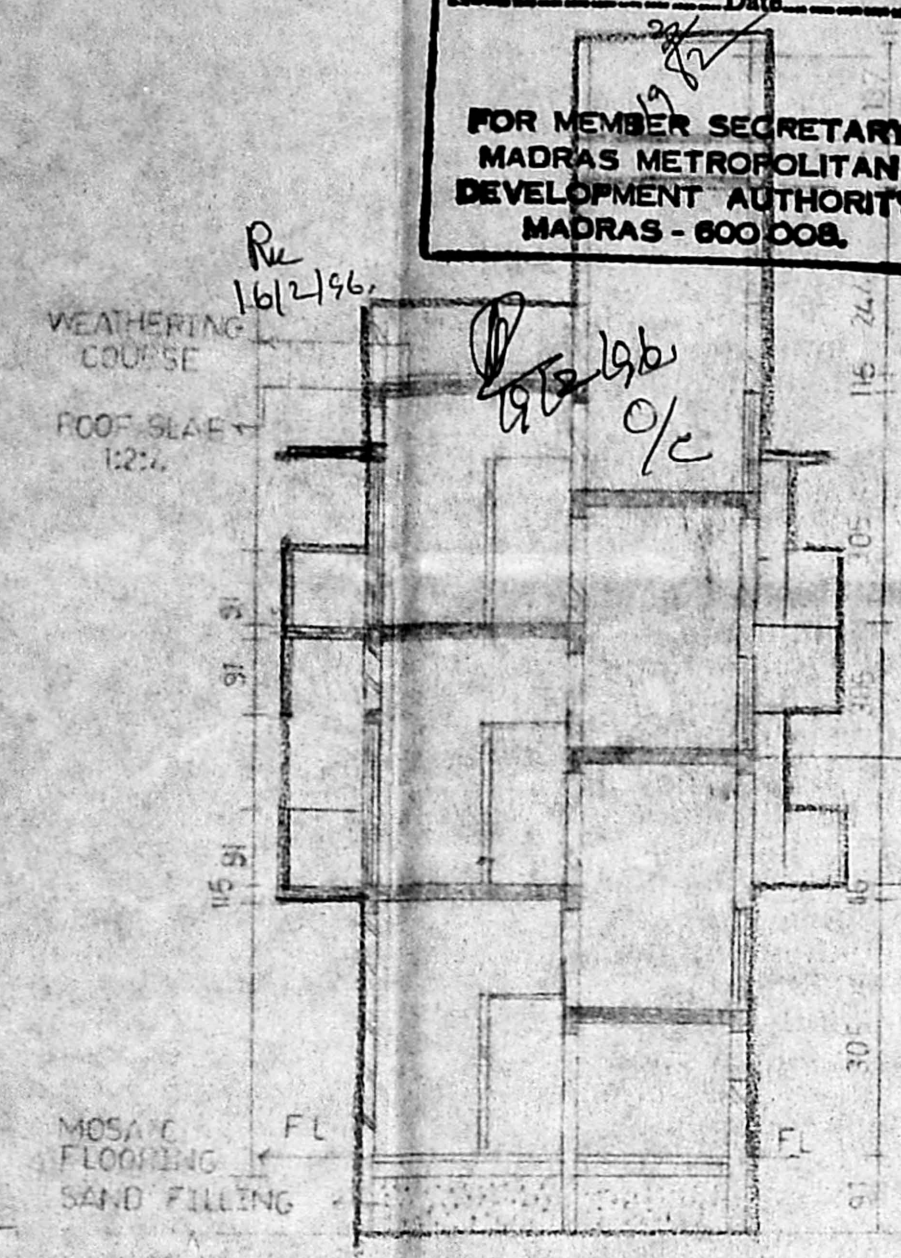

SECTION AA

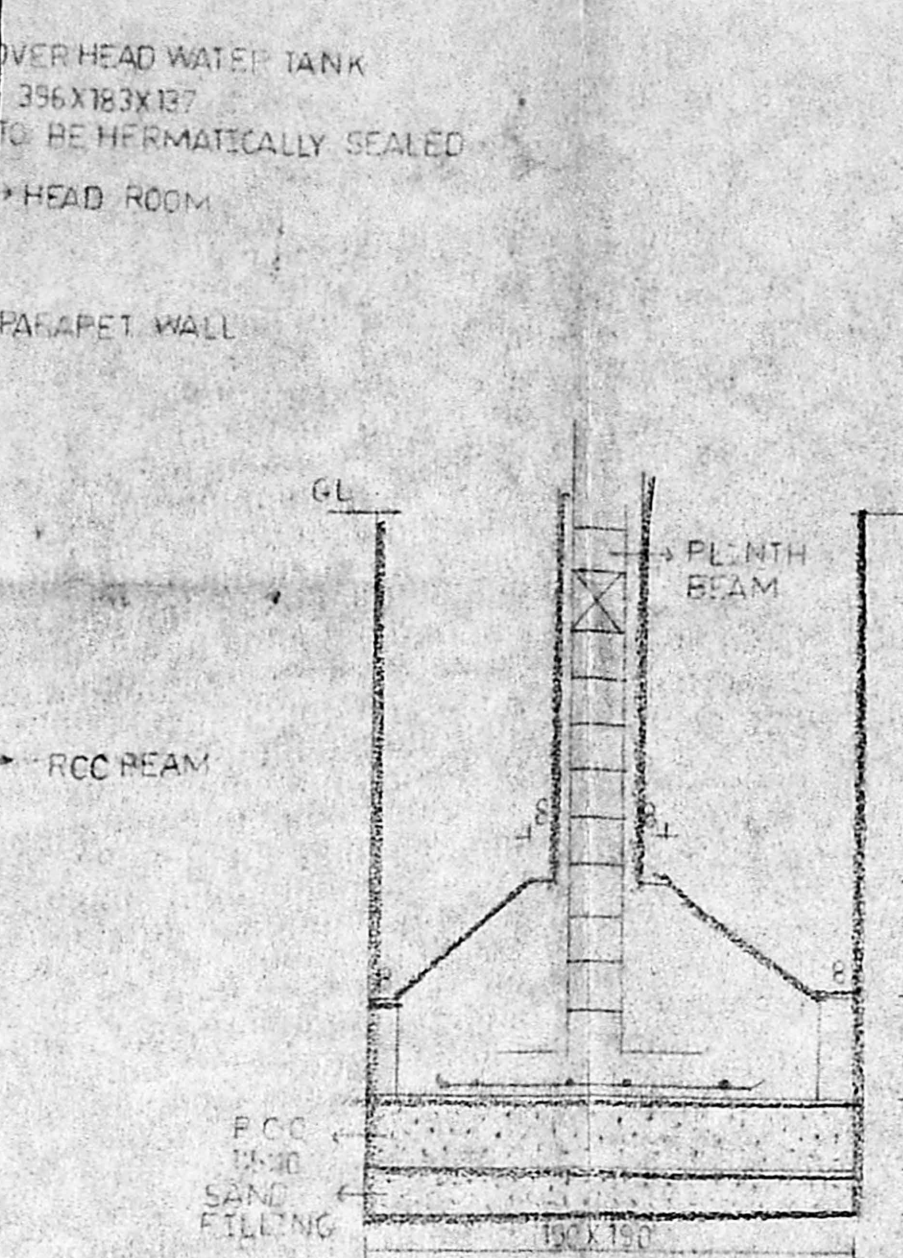

FOUNDATION DETAIL

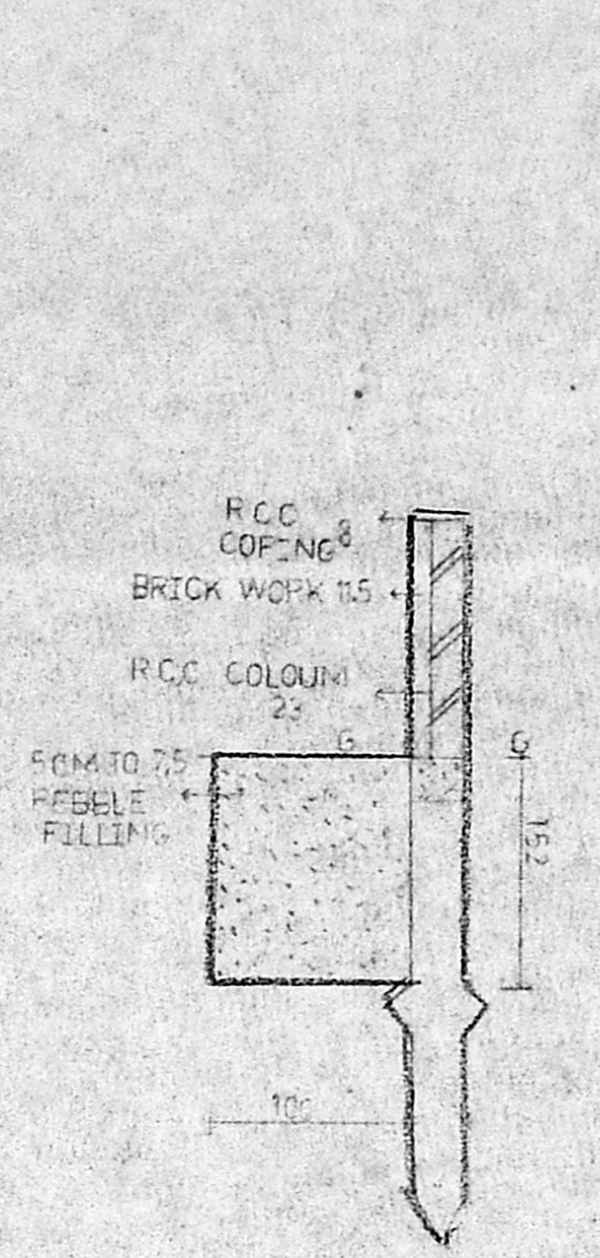

MAIN WATER TRENCH

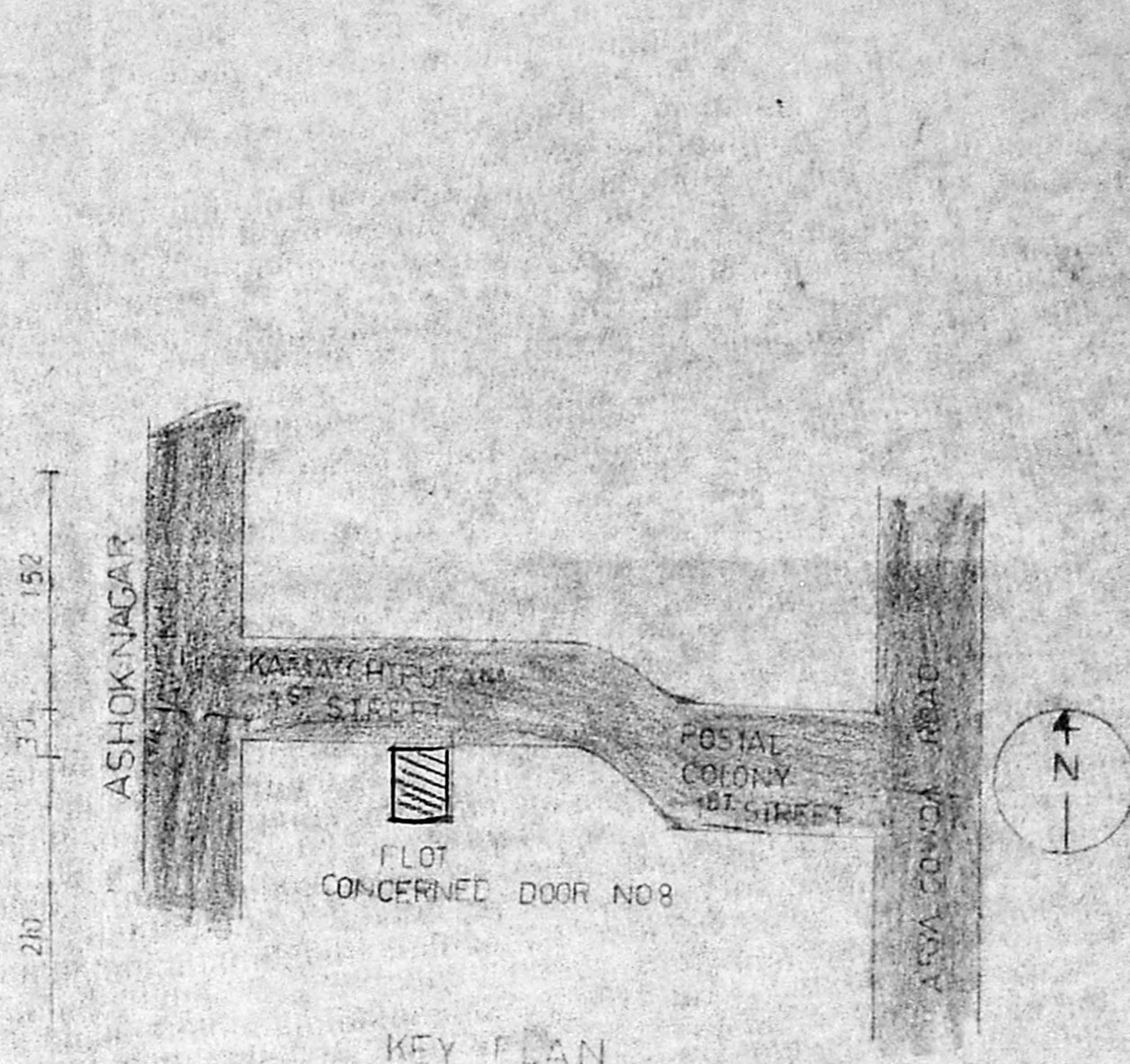

KEY PLAN
 SCALE - N.T.S.

SPECIFICATION
 FOUNDATION RCC COLUMN
 SUPERSTRUCTURE
 FLASTERING
 FOOTING
 WOOD WORK
 WEATHERING COURSE
 MMDA B/PP NO. 1
 C.No. B/21638/95
 PART I
 PART II
 A.P. D.P.

SCHEDULE OF JOINTERY

MD MAIN DOOR	- 9'6" X 2'3"
D1 DOOR	- 9'0" X 2'3"
D2 DOOR	- 7'6" X 2'3"
W1 WINDOW	- 2'13" X 1'21"
W2 WINDOW	- 1'06" X 1'22"
W3 WINDOW	- 1'2" X 1'22"
KW WINDOW	- 1'52" X 9'0"
V VENTILATOR	- 7'6" X 6'0"
CB CURTAIN	
R RECEPTION	
AO ARCH OPEN	

SCALE 1:100
 ALL DIMENSION IN CM

AREA STATEMENT

PLOT AREA	- 3647 SFT - 338.81 SQM
GROUND FLOOR AREA	- 1156.59 - 107.45 SQM
FIRST FLOOR AREA	- 1457.79 - 135.41 SQM
SECOND FLOOR AREA	- 1467.71 - 136.41 SQM
PLOT COVERAGE	- 40.25%
F.S.I	- 1.12
HEAD ROOM AREA	- 6480

INDEX
 PROPOSAL
 BOUNDARY
 ROAD
 SEWER

OWNER
 POWER OF ATTORNEY HOLDER
 LICENCED SURVEYOR

A. KRISHNAMURTHY, RE-MLE, F.I.M., M.I. STRUCTURAL ENGINEER/CIVIL (FORMER AIR & TV, CHARTERED ENGINEER/CIVIL CONSULTING ENGINEER/CIVIL STRUCTURAL ENGINEER/CIVIL CLASS I SURVEYOR (Cooperation of Madras) APPROVED VALUER (I.T. DEPT.), APPROVED ENGINEER/S.B.I.

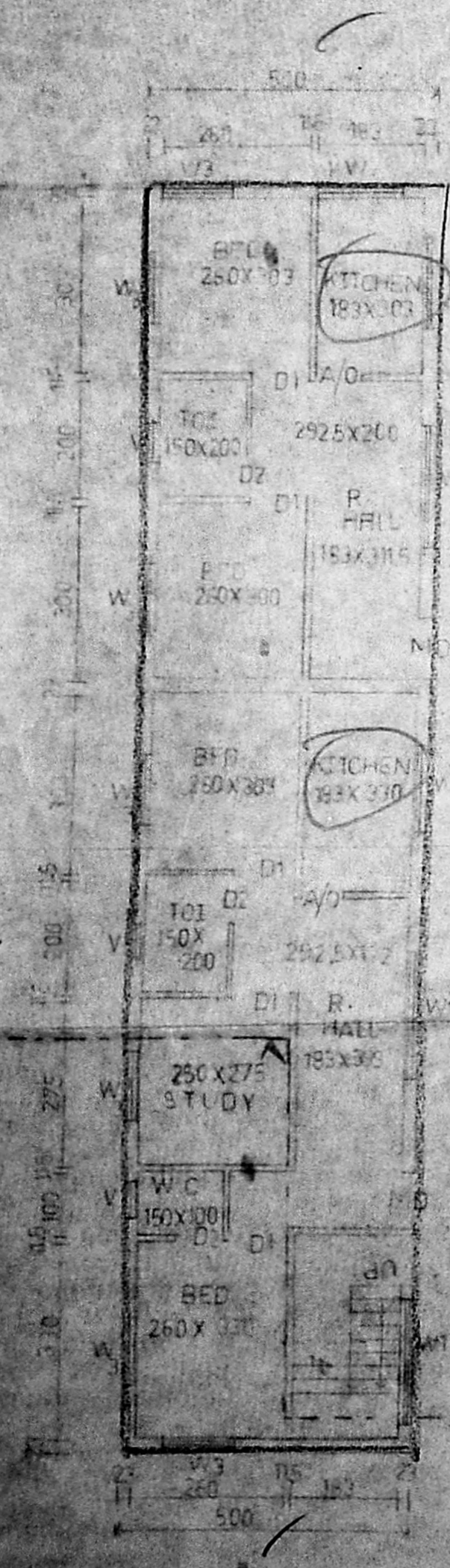

GROUND FLOOR PLAN

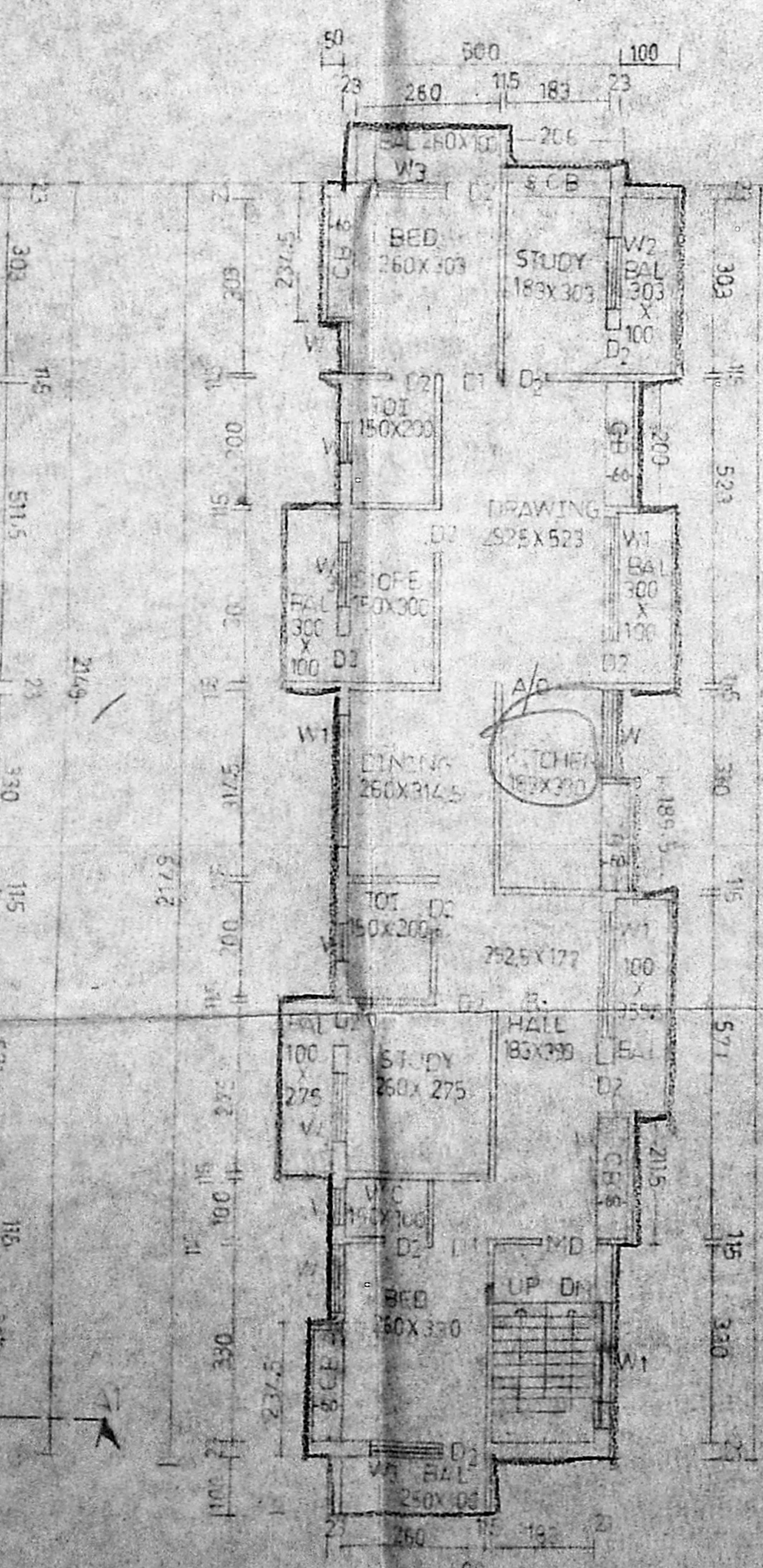

FIRST FLOOR PLAN

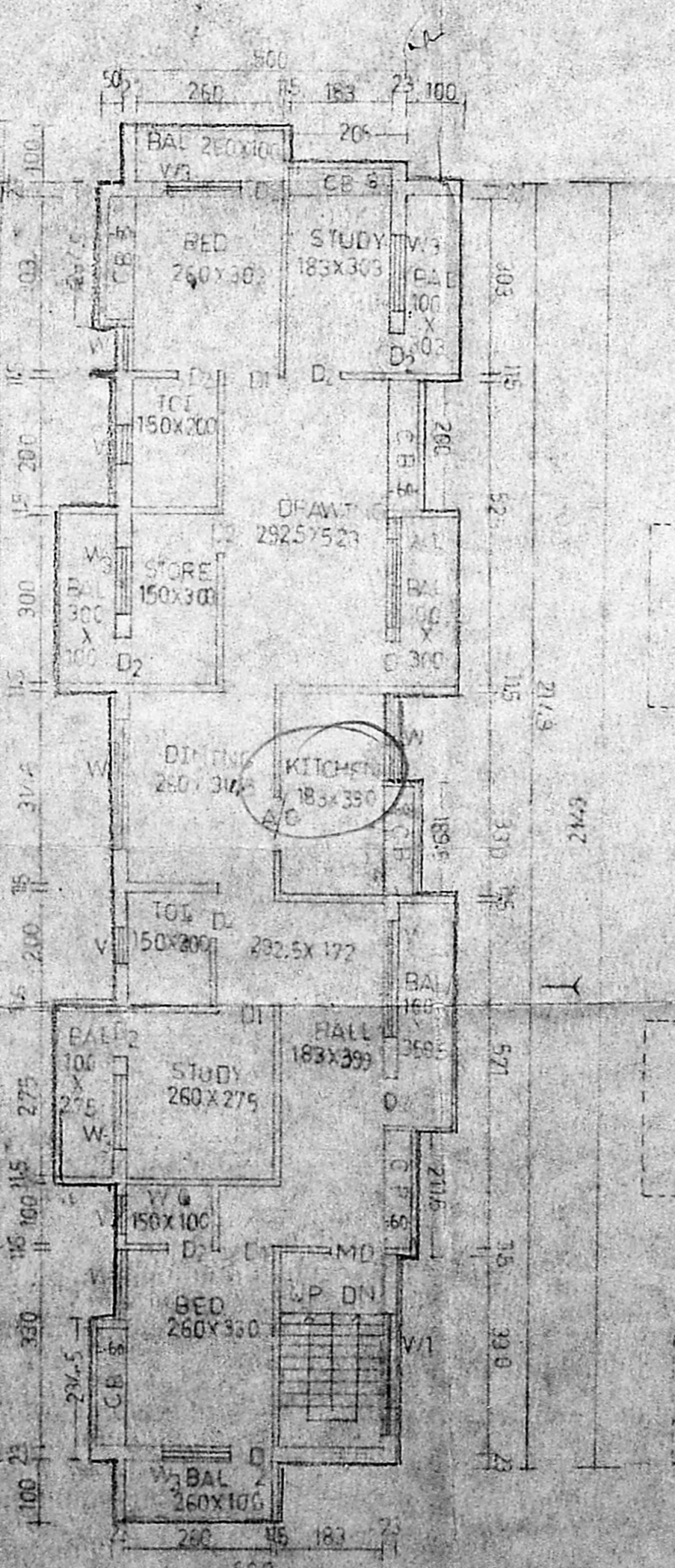

SECOND FLOOR PLAN

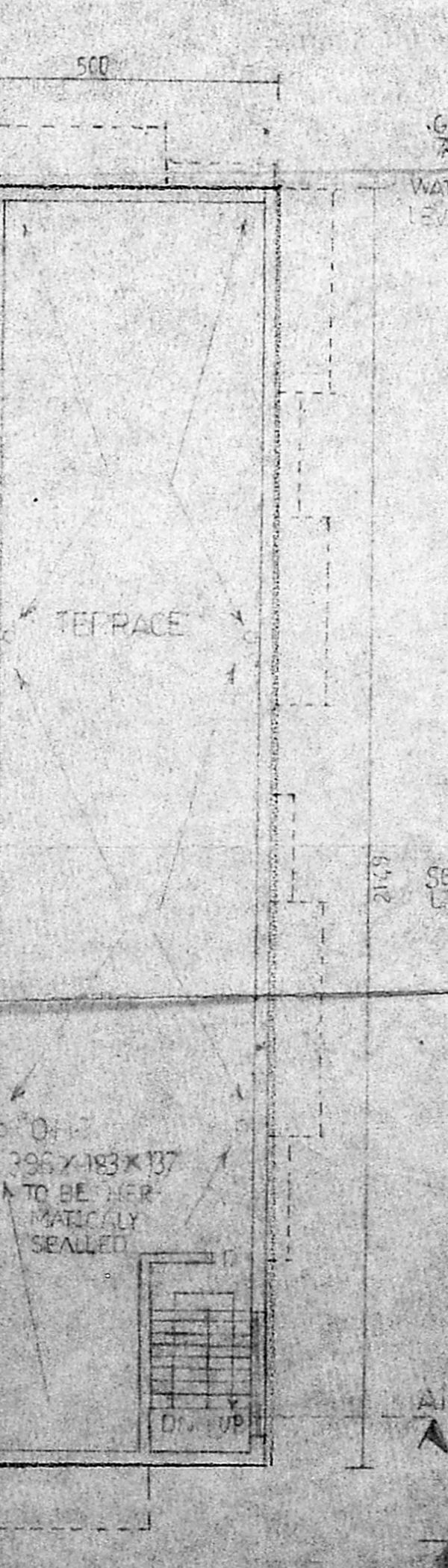

TERRACE FLOOR PLAN

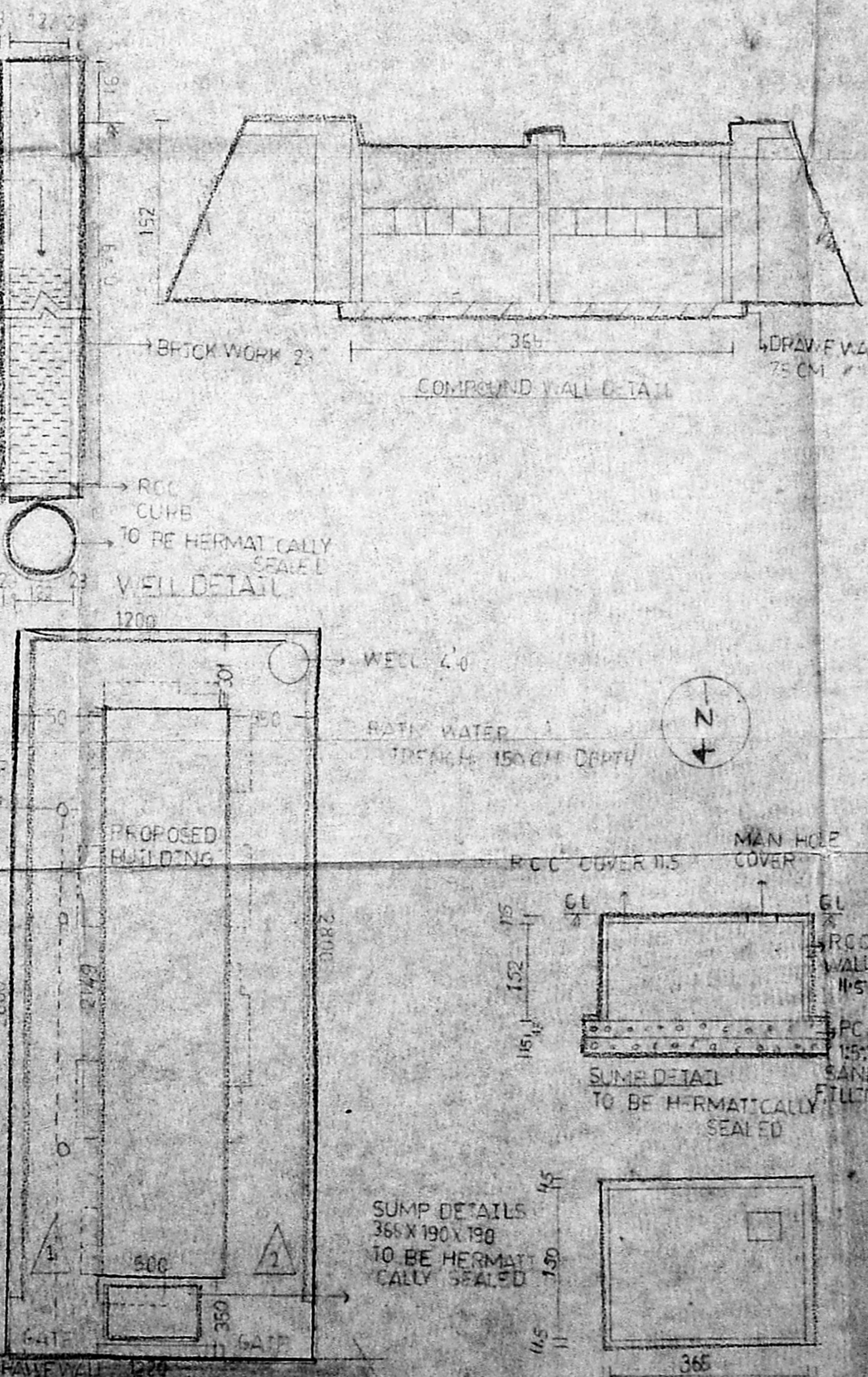

SITE PLAN
 SCALE 1:200